

ROHS

For reference only

Pin数	尺寸A	尺寸B
2×1	-	2.50
2×2	2.50	5.00
2×3	5.00	7.50
2×4	7.50	10.00
2×5	10.00	12.50
2×6	12.50	15.00
2×7	15.00	17.50
2×8	17.50	20.00
2×9	20.00	22.50
2×10	22.50	25.00
2×11	25.00	27.50
2×12	27.50	30.00
2×13	30.00	32.50
2×14	32.50	35.00
2×15	35.00	37.50
2×16	37.50	40.00
2×17	40.00	42.50
2×18	42.50	45.00
2×19	45.00	47.50
2×20	47.50	50.00
2×21	50.00	52.50
2×22	52.50	55.00
2×23	55.00	57.50
2×24	57.50	60.00
2×25	60.00	62.50
2×26	62.50	65.00
2×27	65.00	67.50
2×28	67.50	70.00
2×29	70.00	72.50
2×30	72.50	75.00
2×31	75.00	77.50
2×32	77.50	80.00
2×33	80.00	82.50
2×34	82.50	85.00
2×35	85.00	87.50
2×36	87.50	90.00
2×37	90.00	92.50
2×38	92.50	95.00
2×39	95.00	97.50
2×40	97.50	100.00

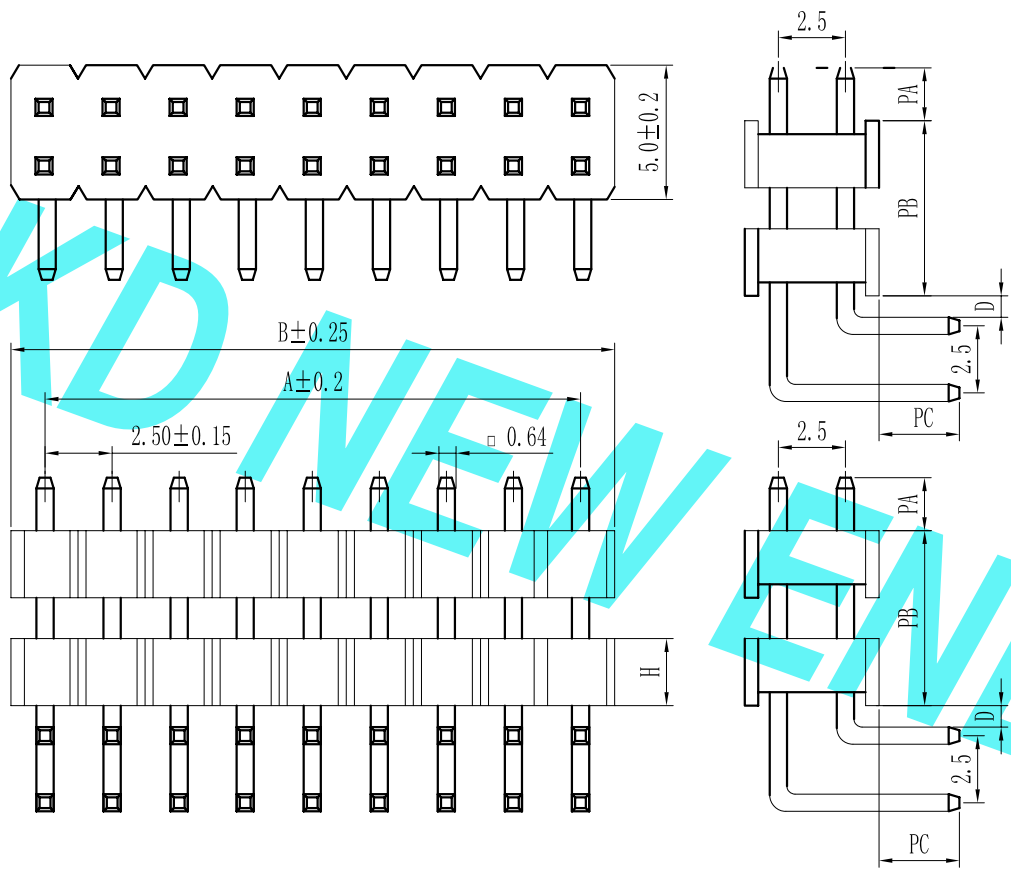

Specification:
 Current Rating : 3.0AMP
 Temperature Range : -40℃to+105℃
 Contact Resistance : 20mΩ Max
 Insulation Resistance : 1000MΩ Min
 Withstanding Voltage : AC 500V
 Material:
 Insulator : Polyester (UL94V-0)
 Standard:PBT/PA6T/LCP
 Contact: Brass
 Plating : Au or Sn Over 50u" Ni

Height
H=1.5mm, 3.0mm, 3.3mm

P 2X 9D-XXX X X-XX-X-XXX

① Series No: P=Pin Header F=Female Header B=Box Header E=Injector Header	② Pitch: 08=0.80 10=1.00 12=1.27 20=2.00 25=2.50 30=3.96 50=5.08	③ Tail&Mounting Style: 9D=Right Angle DIP Type 9S=Straight SMT Type 00=Straight DIP Type 0S=Horizontal SMT Type	④ No. of Pins: Single Row Double Row 101=1*1Pin 201=2*1Pin 102=1*2Pin 202=2*2Pin 140=1*40pin 240=2*40pin	⑤ Insulator Color: A:Black B:Brown C:Red D:Orange E:Yellow F:Green G:Blue H:Violet J:Gray K:White P:Light Blue
⑥ Material Type: A=PBT B=PA46 C=PA6T D=PA9T E=LCP	⑦ Plating Type: 08-Sn-Au 18-Ni 28-Sn 38-Matte-Tin 58-Au 0A-Sn-Au 1u" 0F-Sn-Au 10u" 5A-Au 1u" 0B-Sn-Au 2u" 0G-Sn-Au 15u" 5B-Au 2u" 0C-Sn-Au 3u" 0H-Sn-Au 30u" 5C-Au 3u" 0D-Sn-Au 4u" 0I-Sn-Au 40u" 5D-Au 4u" 0E-Sn-Au 5u" 0J-Sn-Au 50u" 5J-Au 50u"	⑧ RoHS Request: 0:No Request 1:RoHS 2:HF (Halogen Free)	⑨ Customer Code	

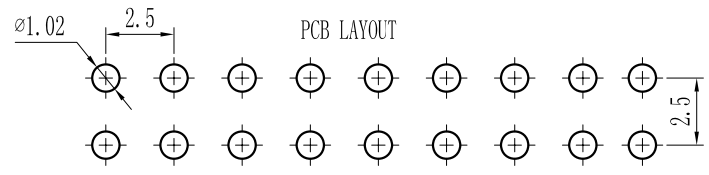

REV.	REVISION RECORD	DATE	SIZE: A4	GENERAL TOLERANCES	SCALE: 1:1	NAME	DATE	东莞市康导新能源科技有限公司 DONGGUANG KD NEW ENERGY TECHNOLOGY CO., LTD. Web: www.dgconne.com Tel: 0769-85337633 Email: 2850175986@qq.com Fax: 0769-85392827	PART. NO:
				LINEAR	APPROVED				KDPH-0083
				ANGLES	DESIGNER				DWG. NO:
				0.0±0.25 X° REF±6°	DRAWN				ENDE0083
				0.00±0.15 X° ±3°				REV: A0 SHEET: 1/1	
				0.000±0.08 X° X'±2°					